

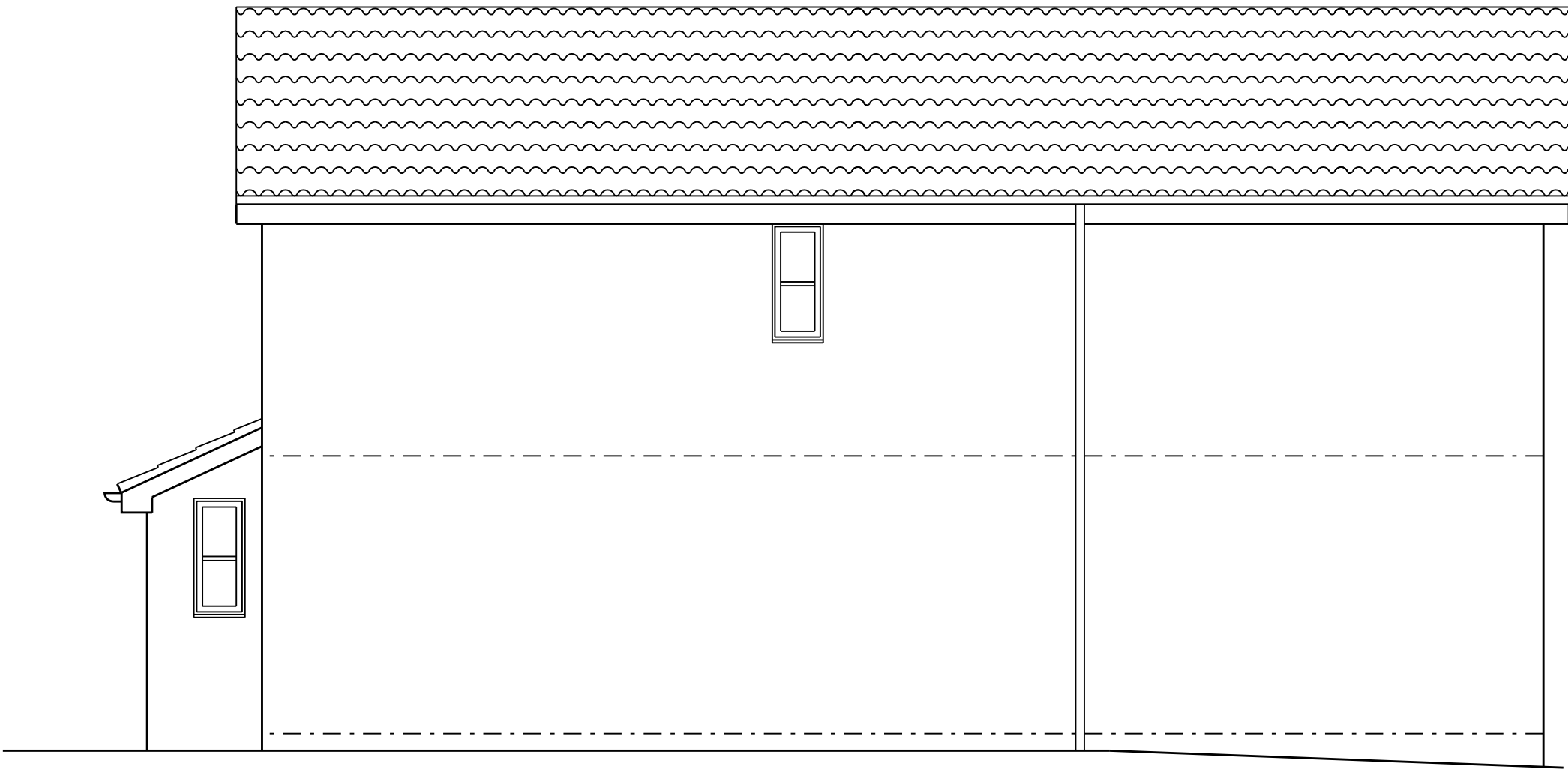

PROPOSED NORTH ELEVATION



PROPOSED EAST ELEVATION



PROPOSED SOUTH ELEVATION

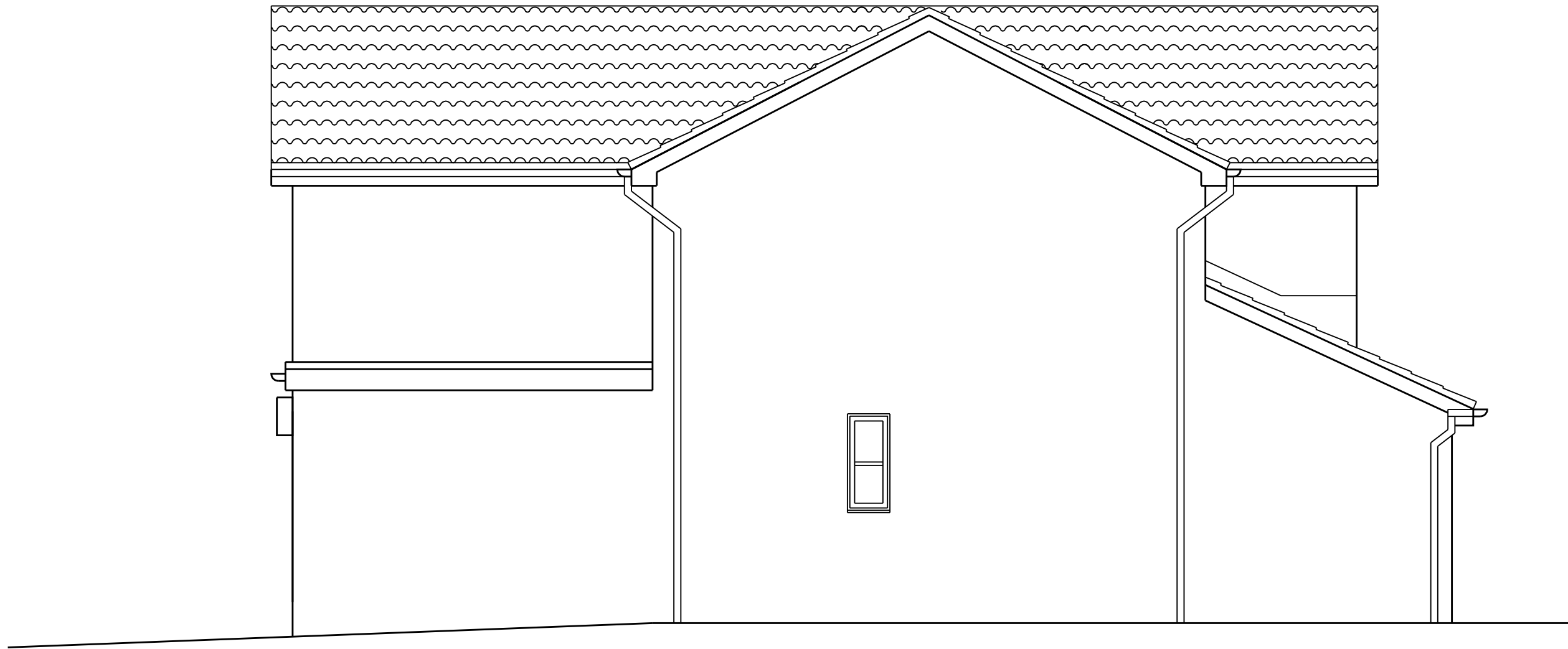

PROPOSED WEST ELEVATION

REVISION DATE / DESCRIPTION

South Tyneside Council
Area Planning Group
Received 19/06/12
ST/0891/12/FUL

REVISION	NORTH

STAGE: PLANNING

PROJECT
PROPOSED EXTENSION TO REAR
OF PROPERTY & GARAGE CONVERSION
@ 18 WATERSIDE PARK HEBBURN

DRAWING
PROPOSED ELEVATIONS

PROJECT NO.	DRAWING NO.	REVISION
DK-004	AL-11	
DATE	SCALES	DRAWN BY
JUN 2012	1:50 @ A1 1:100 @ A3	D.K.

Dene King MCAT Chartered Architectural Technologist

8 Struan Terrace
East Boldon
Tyne & Wear
NE38 9EA
T: 0191 6388373
Edeneking@gmail.com

THIS DRAWING IS
COPYRIGHT OF
DENE KING

NOT TO BE SCALED
ALL DIMENSIONS TO
BE CHECKED ON SITE